

8 Peppermint Court, Dales Creek

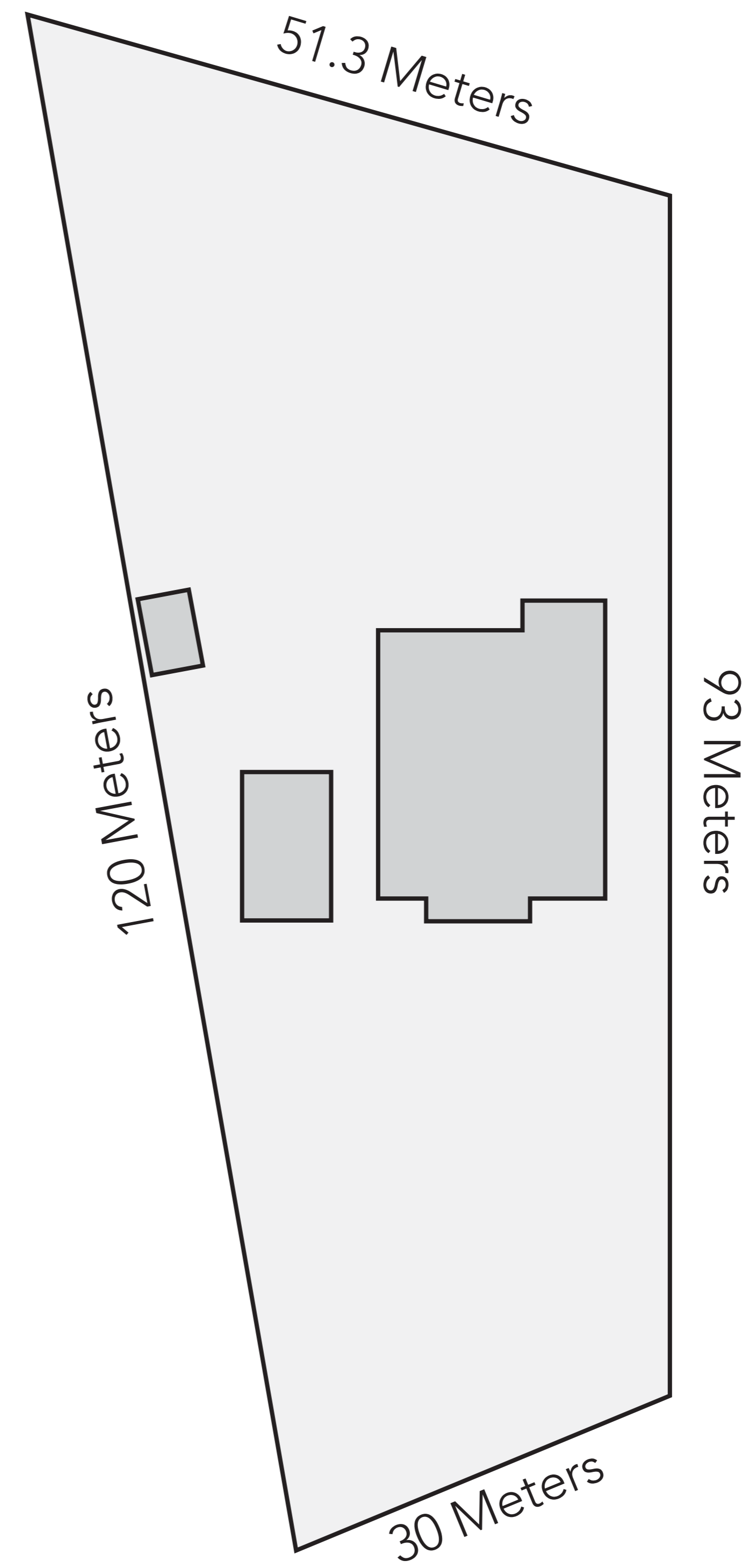

Ground Floor

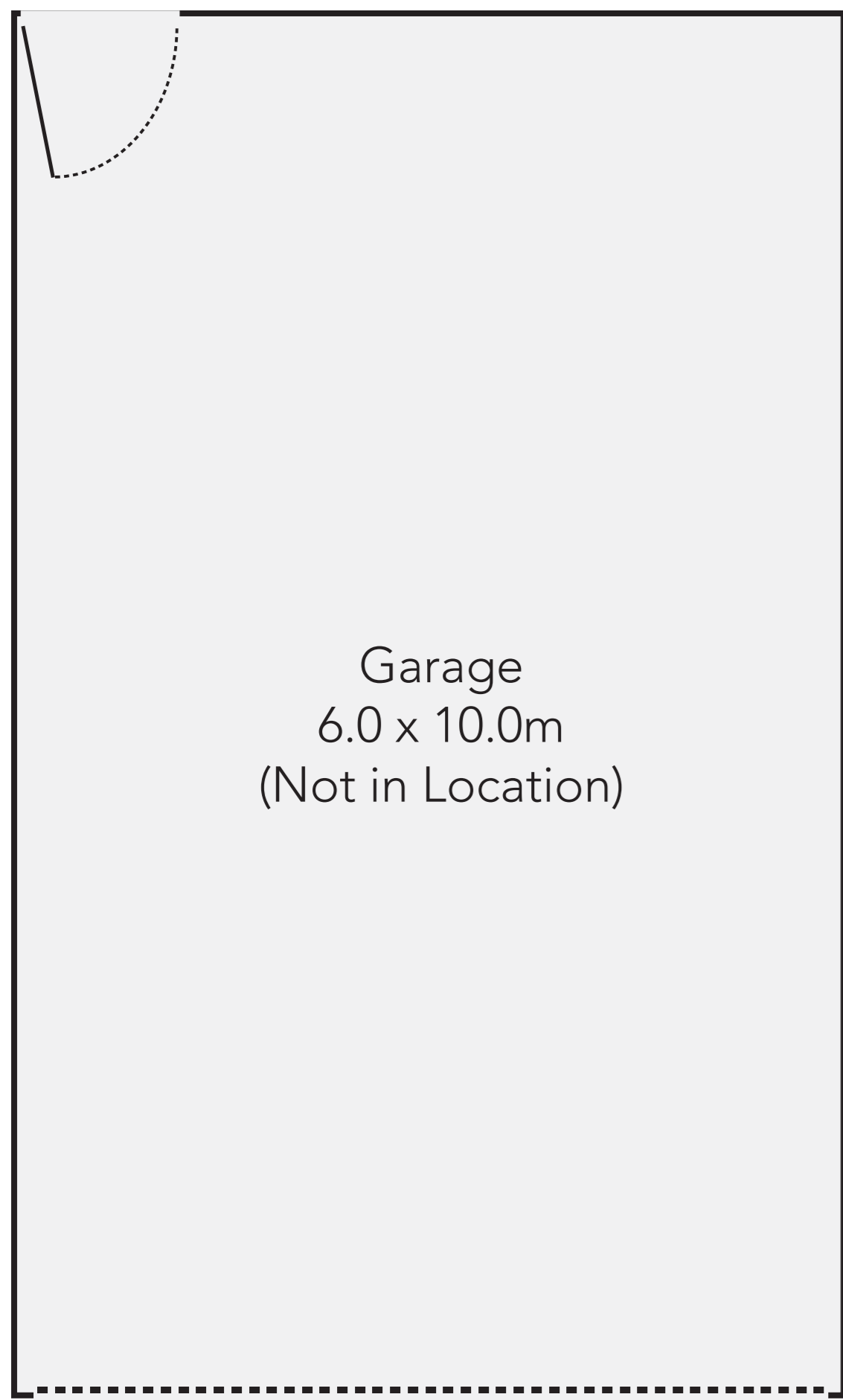

First Floor

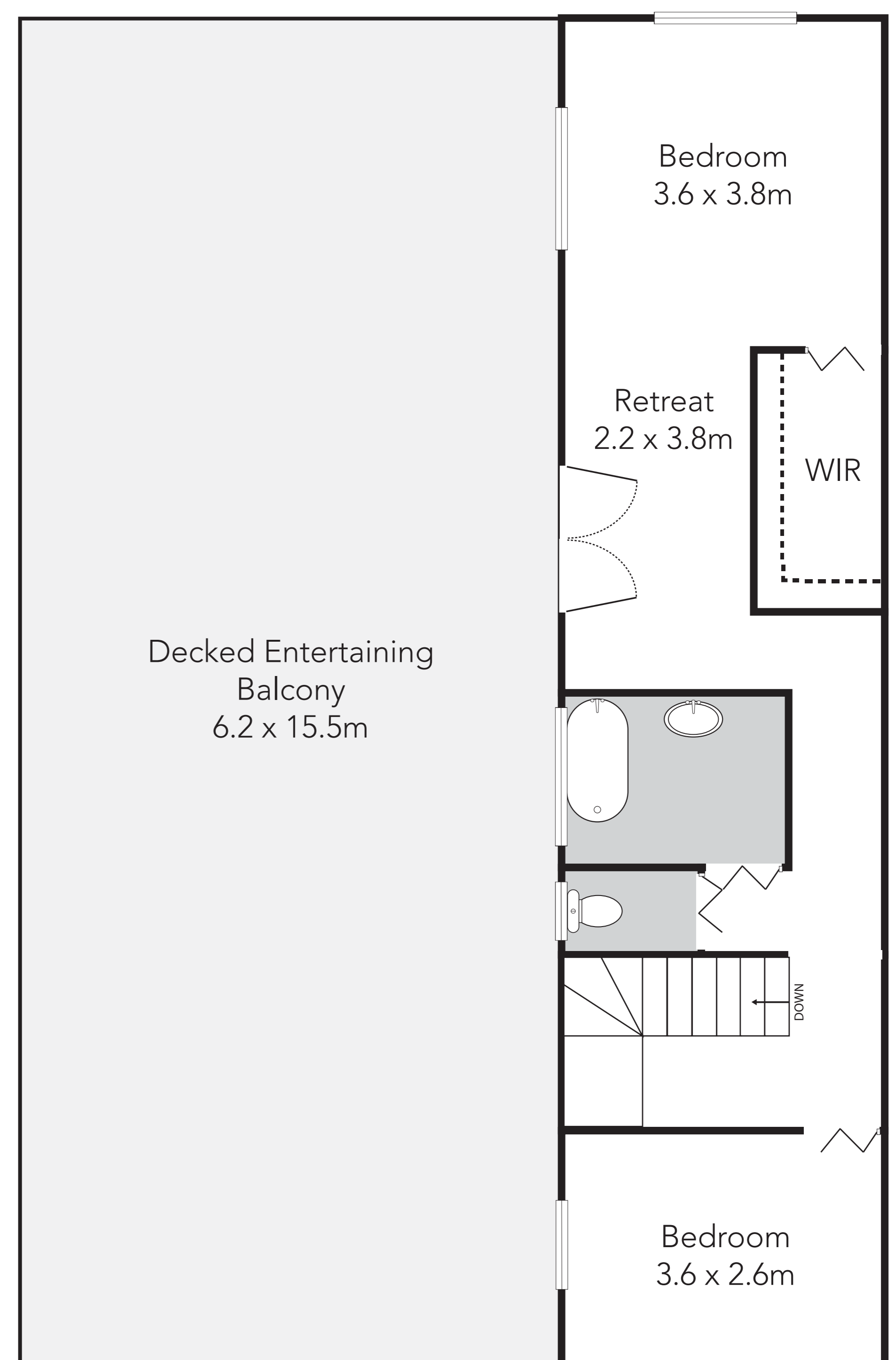

Please note this is a representation only and whilst every precaution is taken to ensure we provide you with accurate information regarding this property we expressly deny responsibility for any omissions/errors contained herein.





**first
national**
REAL ESTATE

Rayner

Marcus Rayner

0418556699

(03) 5366 3607

frrayner-sales@mail.inspectrealestate.com.au



32 Gisborne Road, Bacchus Marsh

Table of Contents

- [Property Slide Show](#)
- [Property Details](#)
- [Floor Plan](#)
- [Live Google Map](#)
- [Usefull Links](#)
- [Agent Information](#)



**first
national**
REAL ESTATE

Rayner

Marcus Rayner

0418556699

(03) 5366 3607

frrayner-sales@mail.inspectrealestate.com.au



32 Gisborne Road, Bacchus Marsh

Property Slide Show



Click arrows on sides of image above to scroll



**first
national**
REAL ESTATE

Rayner

Marcus Rayner

0418556699

(03) 5366 3607

frrayner-sales@mail.inspectrealestate.com.au



32 Gisborne Road, Bacchus Marsh

Property Details

32 Gisborne Road Bacchus Marsh

TIC TAC TOE-SO CLOSE TO TOWN

- * Walking distance to shops, schools and medical facilities
- * Located within the Bacchus Marsh Primary school zone
- * Large two bedrooms with built in robes
- * Wall air condition in meals and second bedroom
- * East facing kitchen allowing abundance of natural light
- * Established gardens and colorbond shed
- * Off street parking with side gate
- * Land size approx. 644m²

\$350,000



**first
national**
REAL ESTATE

Rayner

Marcus Rayner

0418556699

(03) 5366 3607

frrayner-sales@mail.inspectrealestate.com.au



32 Gisborne Road, Bacchus Marsh

Floor Plan



**first
national**
REAL ESTATE

Rayner

Marcus Rayner

0418556699
(03) 5366 3607

frrayner-sales@mail.inspectrealestate.com.au



32 Gisborne Road, Bacchus Marsh

Live Google Map





**first
national**
REAL ESTATE

Rayner

Marcus Rayner

0418556699

(03) 5366 3607

frrayner-sales@mail.inspectrealestate.com.au



32 Gisborne Road, Bacchus Marsh

Usefull Links

[Expressions of Interest](#)

[Due Diligence Checklist](#)

[Home Loan Calculator](#)



32 Gisborne Road, Bacchus Marsh

Agent Information

This ebook gives you a good overview on 32 Gisborne Road Bacchus Marsh if you have any further questions please don't hesitate to contact me.

Regards,



Marcus Rayner

0418556699

frrayner-sales@mail.inspectrealestate.com.au