



**first
national**
REAL ESTATE

Zenith

Daniel Opalka

0438 329 625

9870 1000

danielo@zenithfn.com



151 Eastfield Road - Croydon

Table of Contents

- [Property Details](#)
- [Property Images](#)
- [Floor Plan](#)
- [Video Walk Through](#)
- [Location Map](#)
- [Legal Docs](#)
- [Your Agent](#)



151 Eastfield Road - Croydon

Property Details



Renovated To The Highest Degree

Enjoying a completely renovated exterior and interior, 151 Eastfield Road is poised to provide comfortable, contemporary living amongst a leafy & convenient locale. Finished to an exceptional quality, you're sure to enjoy this three-bedroom family home for many years to come.

Polished floorboards greet you upon entry and stretch throughout the open-plan living to the rest of the home. The clever floor plan allows for ideal living in any season, light a fire in the open fireplace and settle in for a quiet winters night, or open up the double bi-fold doors onto the outdoor decking area and entertain family and friends all summer long.

With a well-appointed kitchen which enjoys a northern aspect overlooking the rear garden, and also features a stone bench top, quality stainless appliances & sleek white cabinetry which are sure to make home cooked meals a breeze. Along with three spacious bedrooms each with built-in robes, fully tiled ensuite and central bathroom & separate laundry, this home has everything you need.

The nearby Eastfield Park provides ovals, playgrounds & walking trails to fill in your weekend, including the Taralla Creek trail which leads you right into the heart of Croydon's Main Street shopping strip. Situated nearby to Dosert & Tinternvale Primary Schools, Tintern Grammar. Croydon Station and a short drive to Eastfield Shopping Centre, this locale has it all.

- ? Three spacious bedrooms with built-in robes
- ? Exceptional indoor & outdoor living spaces
- ? Polished floorboards throughout
- ? Walk through parklands to Croydon Main St
- ? Nearby to great schools

\$650,000 to \$715,000



151 Eastfield Road - Croydon

Property Images [Picture living here](#)

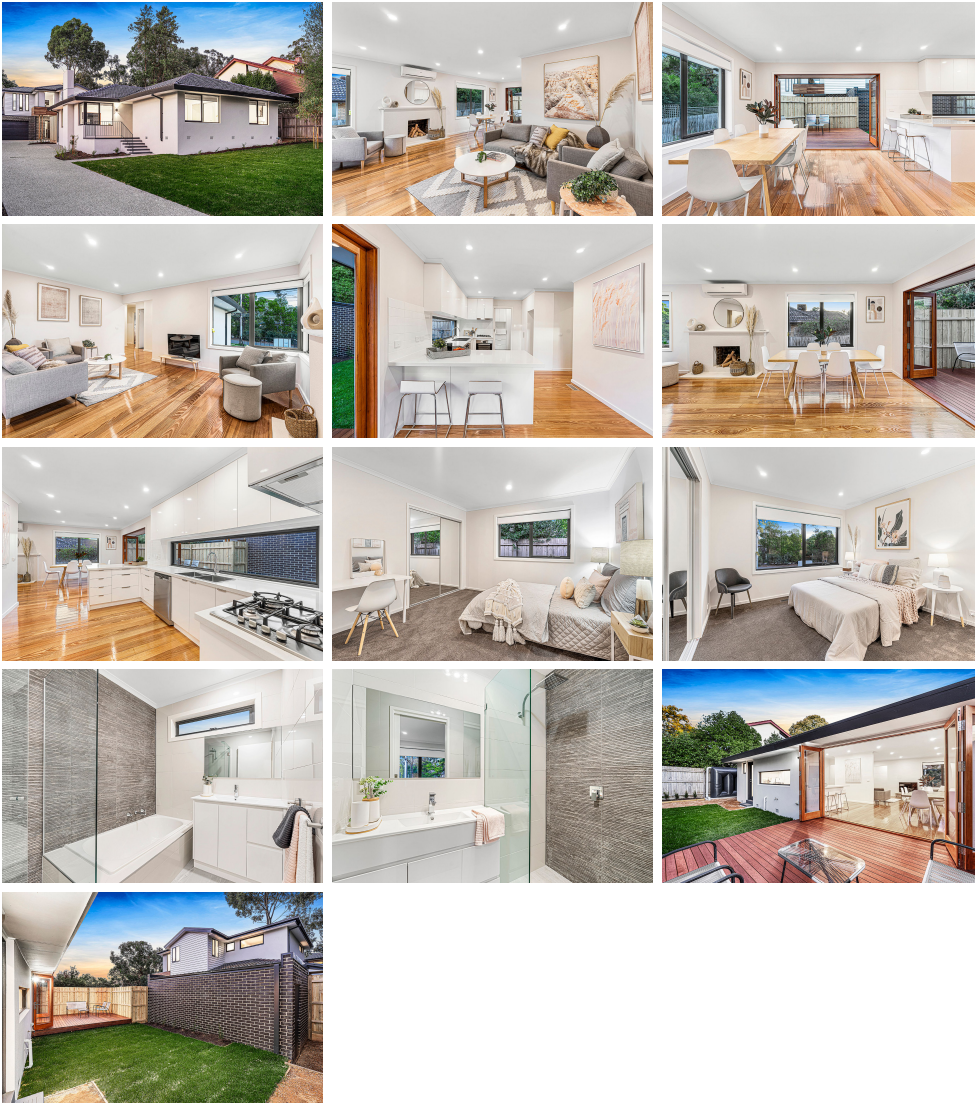



first national
REAL ESTATE

Zenith

Daniel Opalka

0438 329 625

9870 1000

danielo@zenithfn.com



151 Eastfield Road - Croydon

Floor Plan

151 Eastfield Road, Croydon

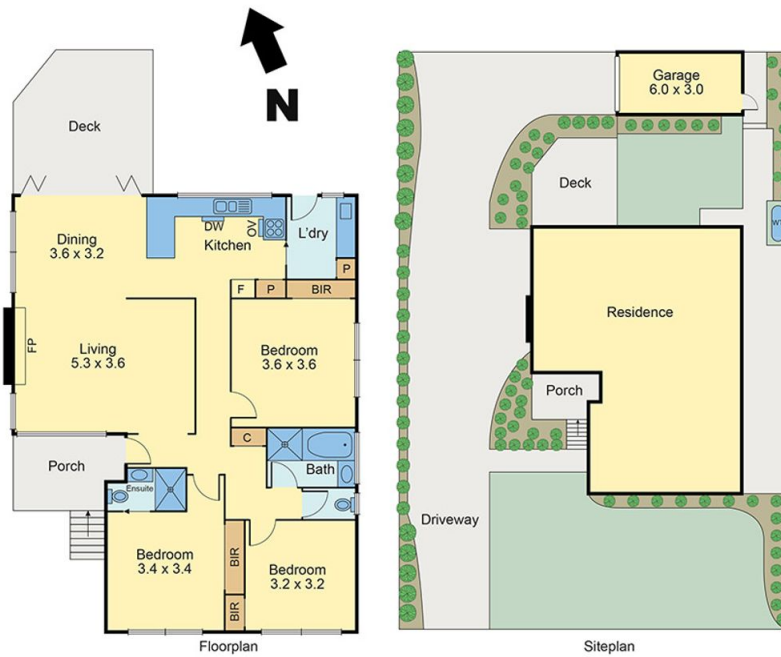

All measurements are in metres. This plan is not to scale and provided as marketing material. All measurements are approximate and for illustrative purposes only. We make no guarantee of the accuracy of the plan, and you should independently determine the suitability of the property for your requirements.



**first
national**
REAL ESTATE
Zenith

Daniel Opalka

0438 329 625

9870 1000

danielo@zenithfn.com



151 Eastfield Road - Croydon

Video Walk Though



**first
national**
REAL ESTATE

Zenith

Daniel Opalka

0438 329 625

9870 1000

danielo@zenithfn.com



151 Eastfield Road - Croydon

Location Map

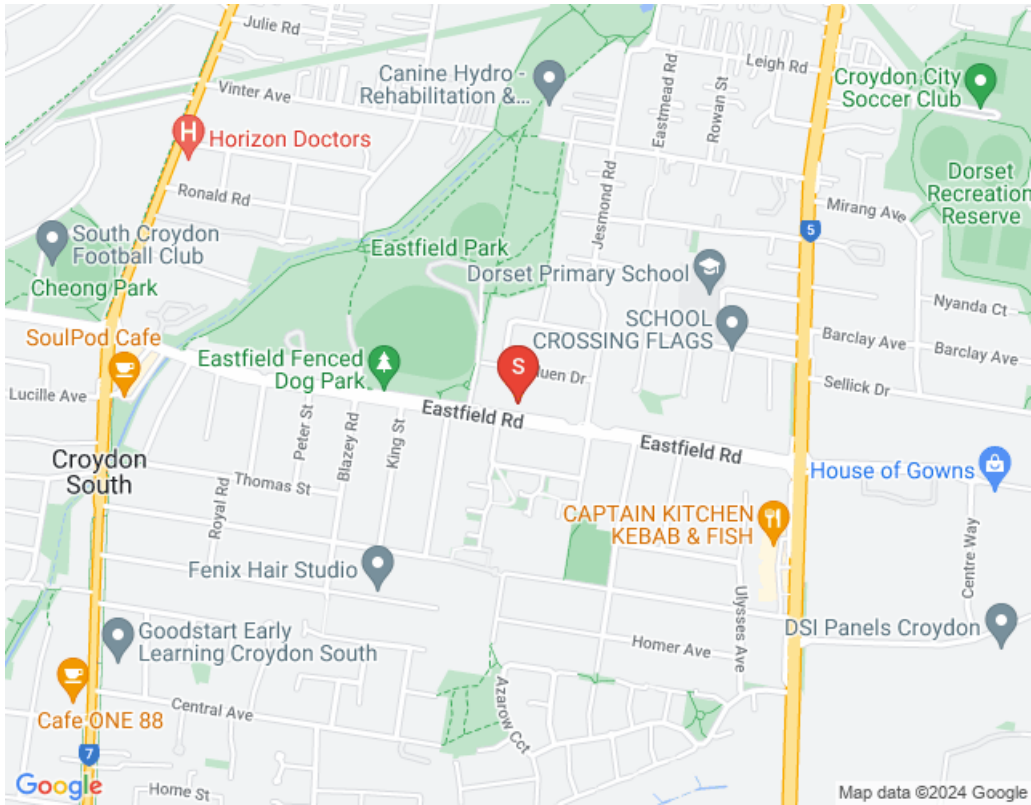



**first
national**
REAL ESTATE

Zenith

Daniel Opalka

0438 329 625

9870 1000

danielo@zenithfn.com



151 Eastfield Road - Croydon

Legal Docs

[Statement of Information](#)



151 Eastfield Road - Croydon

Your Agent

Thanks for viewing this property eBook for 151 Eastfield Road CROYDON. if you have any questions or would like to view the property then please don't hesitate to contact me.

Kind Regards,



Daniel Opalka

0438 329 625

danielo@zenithfn.com